March 24 ✠ Annunciation

Zadostoinik

Znamenny Chant
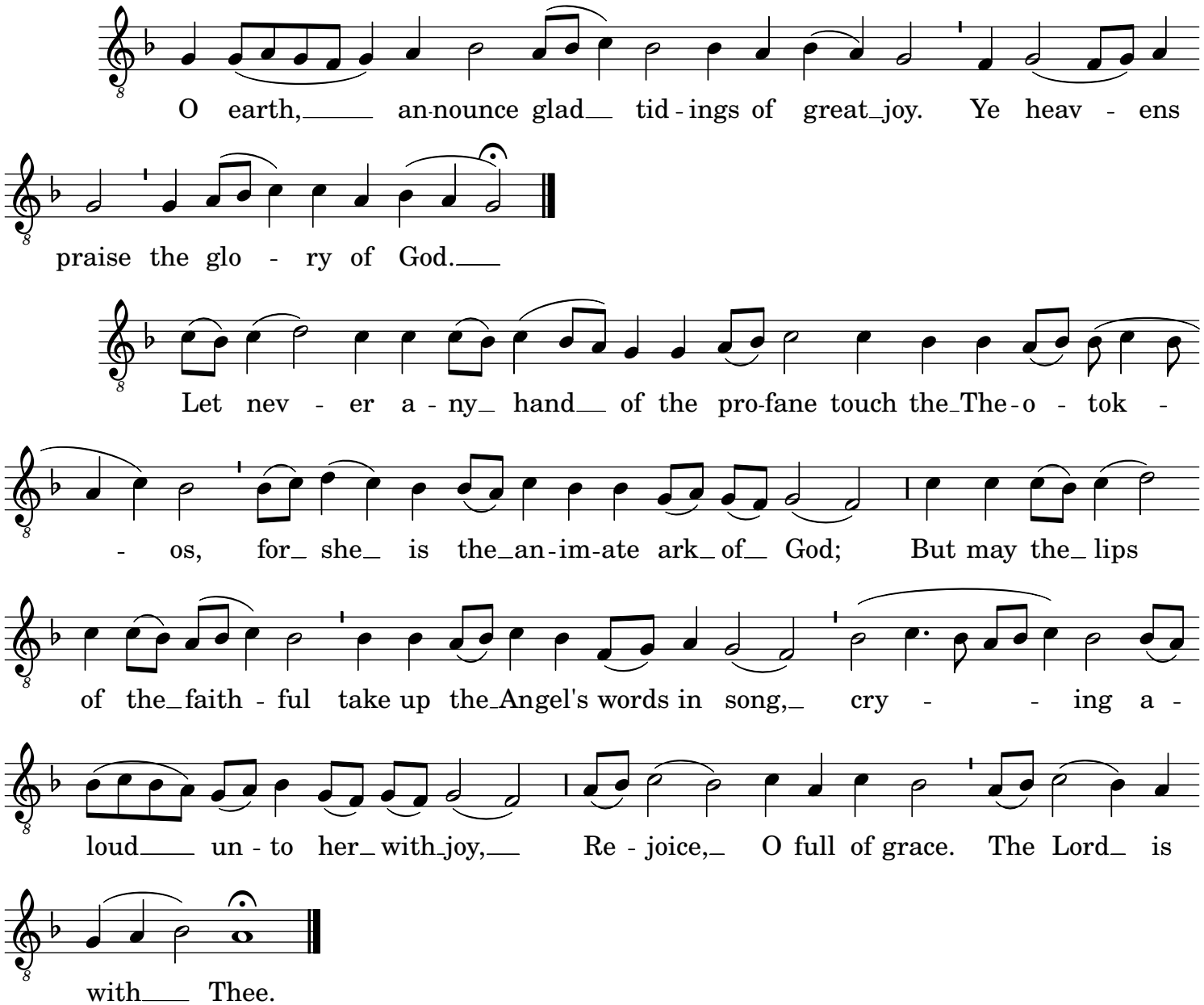
Adapted by Holy Cross Hermitage